Town of Claverack
Columbia County, NY

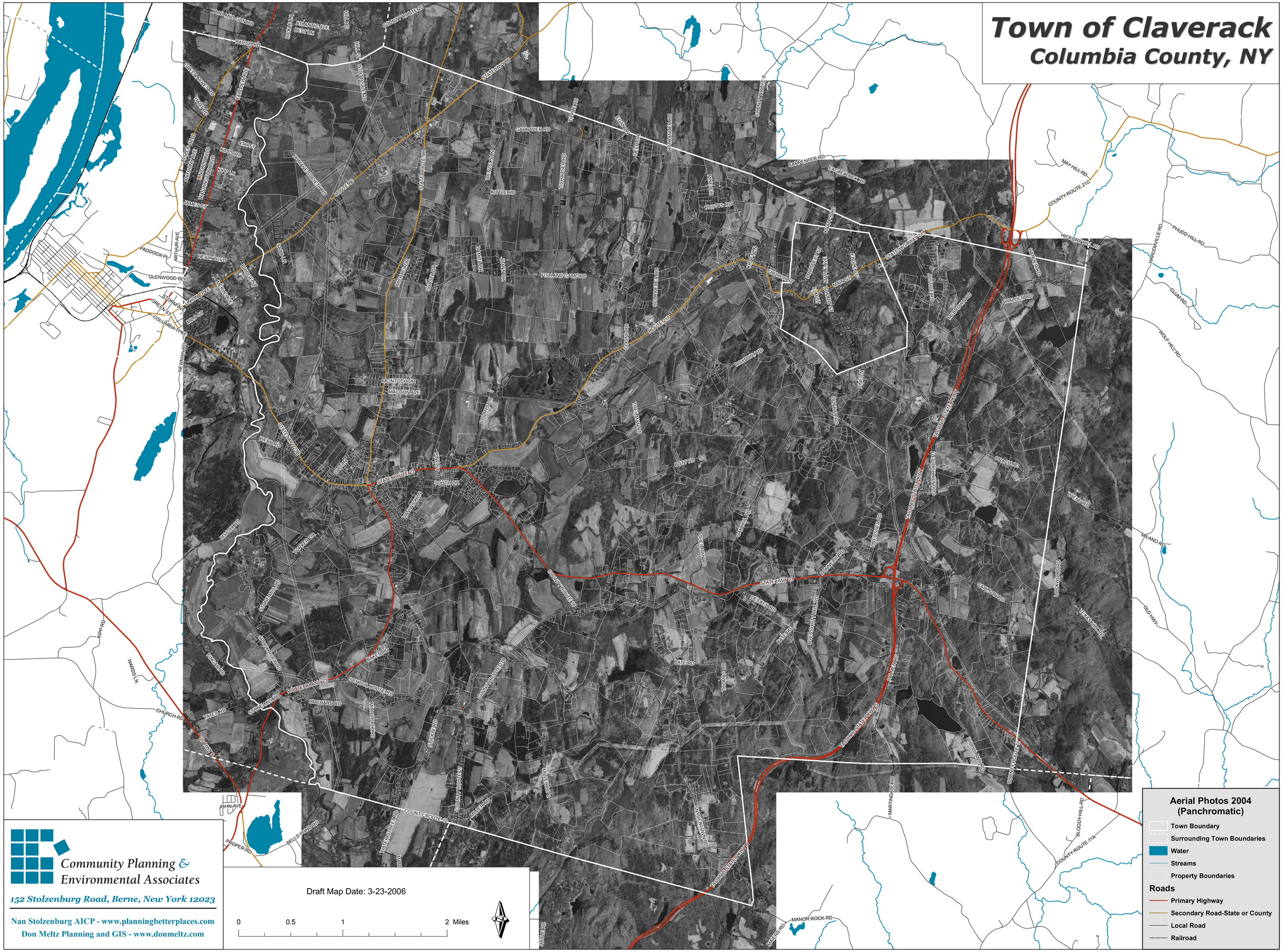

Draft Map Date: 3-23-2006

0 0.5 1 2 Miles

Community Planning & Environmental Associates

152 Stolzenburg Road, Berne, New York 12023

Nan Stolzenburg AICP - www.planningbetterplaces.com

Don Meltz Planning and GIS - www.donmeltz.com

Aerial Photos 2004 (Panchromatic)

- Town Boundary
- Surrounding Town Boundaries
- Water
- Streams
- Property Boundaries

Roads

- Primary Highway
- Secondary Road-State or County
- Local Road
- Railroad