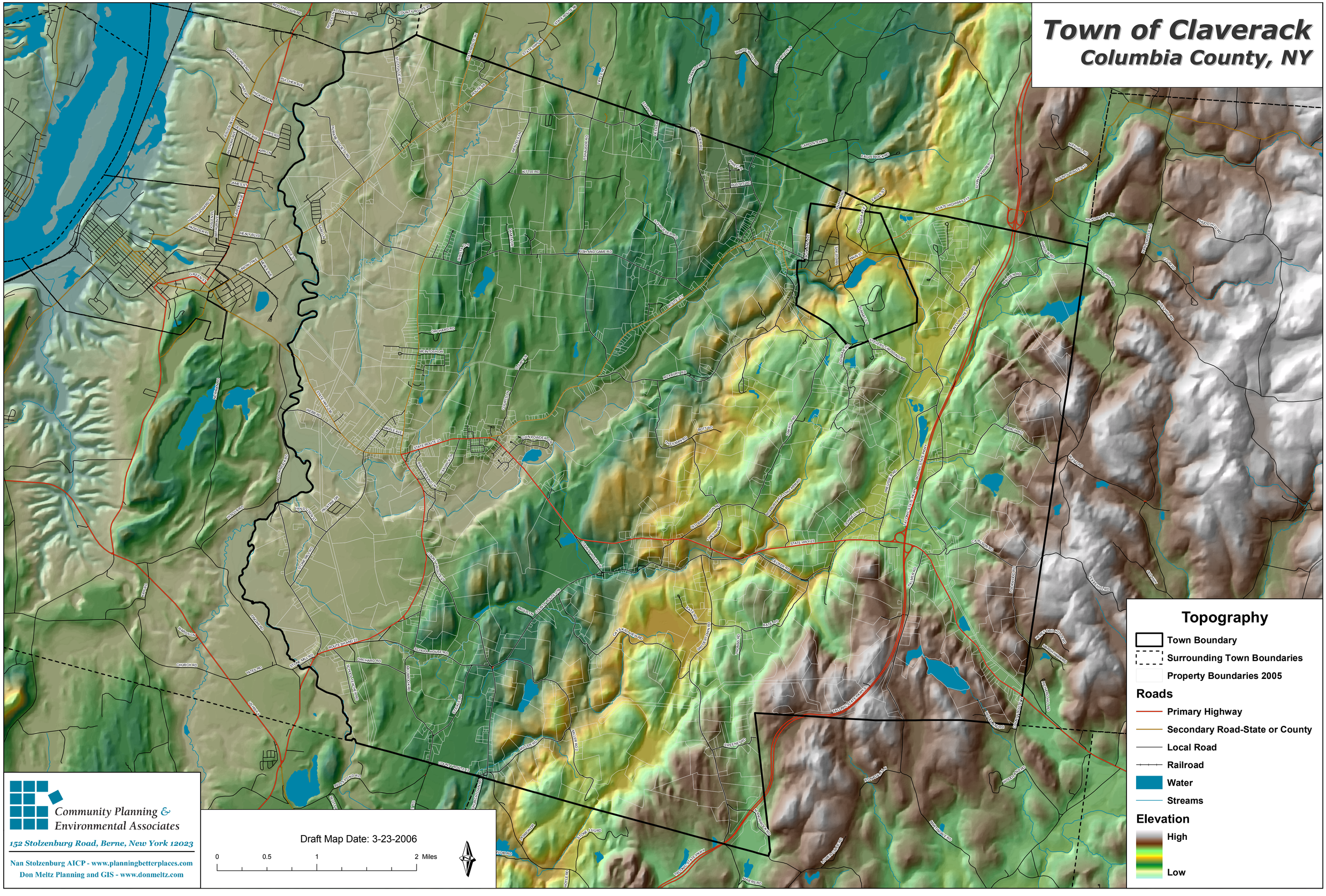Town of Claverack
Columbia County, NY