Town of Claverack
Columbia County, NY

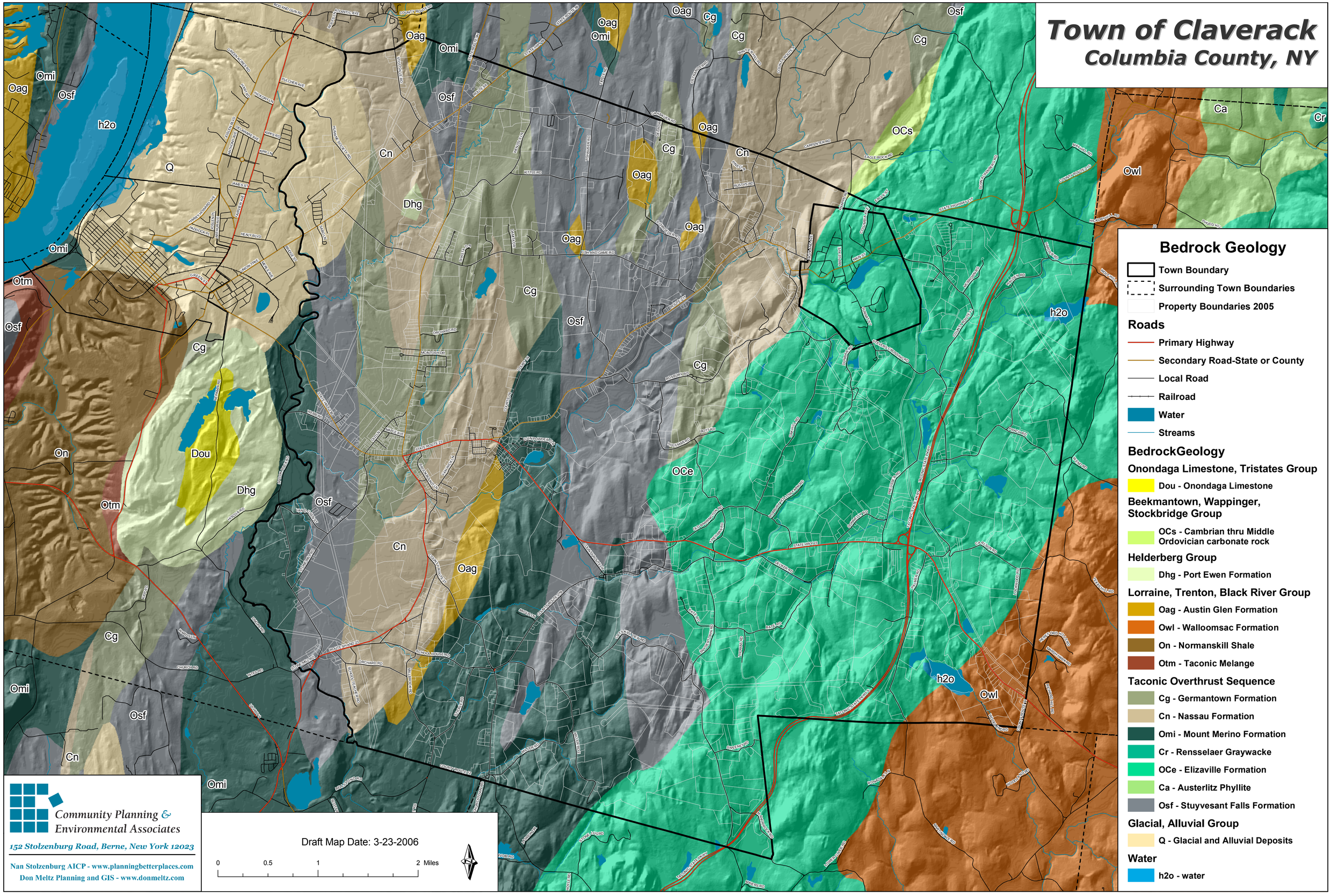

Community Planning & Environmental Associates
152 Stolzenburg Road, Berne, New York 12023
Nan Stolzenburg AICP - www.planningbetterplaces.com
Don Meltz Planning and GIS - www.donmeltz.com